

# BOOM

Concrete, Inc.

**Boom Concrete, Inc.**  
**220 Girard Avenue**  
**PO Box 437**  
**Newell, SD 57760**

**Toll Free: 800-464-2600**  
**Telephone: 605-456-2600**  
**Fax: 605-456-6060**  
**Website: www.boomcon.com**  
**Email: ehency@boomcon.com**

## Boom Clovermist Vault Toilets

### Toilet Style



Clovermist Standard



Clovermist Double



Clovermist Double: With Chase



Plus: Left



Plus: Right



Right Plus: Through



Left Plus: Through

### Roof Color

Other color options available upon request



Autumn Brown/Teakwood



Federal Standard Brown



Teakwood/Teakwood



Cedarwood/Teakwood



Deep Charcoal/Deep Char-



Sandstone /Teakwood

### Wall Texture

Please see page 3 for our Standard Exterior options for the Clovermist Toilet models.

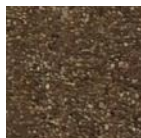

Exposed Aggregate



Board Batt w/LapSiding  
Federal Stanard



Non Stained Colonial  
Dry Stack

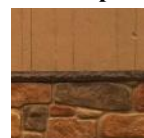

Barnwood /Stained  
Colonial  
Dry Stack



Medera  
Flagstone

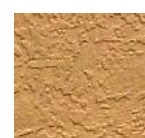

Stucco  
Sand-  
stone



Barnwood-  
Sandstone





# BOOM

## Concrete, Inc.

**Boom Concrete, Inc.**  
**220 Girard Avenue**  
**PO Box 437**  
**Newell, SD 57760**

**Toll Free: 800-464-2600**  
**Telephone: 605-456-2600**  
**Fax: 605-456-6060**  
**Website: www.boomcon.com**  
**Email: lfox@boomcon.com**

### Boom Clovermist Additional Options

Click to Select	Toilet Options/ Prices	Toilet Option Pictures
<input type="checkbox"/>	<b>Chain Door Strap</b> \$ _____	
<input type="checkbox"/>	<b>Plastic Urinal</b> \$ _____	
<input type="checkbox"/>	<b>Waste Receptacle</b> \$ _____	
<input type="checkbox"/>	<b>Other Option</b>	
<input type="checkbox"/>	<b>Other Option</b>	
<input type="checkbox"/>	<b>Transportation</b> \$ _____	
<input type="checkbox"/>	<b>Full Installation</b> \$ _____	

Click to Select	Toilet Options/ Prices	Toilet Option Pictures
<input type="checkbox"/>	<b>Raptor Vent Screen</b> \$ _____	
<input type="checkbox"/>	<b>Double Plastic Vault Liner</b> \$ _____	
<input type="checkbox"/>	<b>Solar Light Kit</b> \$ _____	
<input type="checkbox"/>	<b>Gojo Purell Hand Sanitizer Dispenser</b> \$ _____	
<input type="checkbox"/>	<b>Solar Vent Fan</b> \$ _____	
<b>Total Price Per Unit</b> \$ _____		
LOCATION OF TOILET: _____ _____		

Boom Concrete Sales Associate:

Signature \_\_\_\_\_ Date \_\_\_\_\_

Customer:

Signature \_\_\_\_\_ Date \_\_\_\_\_

# BOOM

## Concrete, Inc.

**Boom Concrete, Inc.**  
**220 Girard Avenue**  
**PO Box 437**  
**Newell, SD 57760**

**Toll Free: 800-464-2600**  
**Telephone: 605-456-2600**  
**Fax: 605-456-6060**  
**Website: [www.boomcon.com](http://www.boomcon.com)**  
**Email: [lfox@boomcon.com](mailto:lfox@boomcon.com)**

### Boom Clovermist Vault Toilets

Other texture and color options available upon request

Exterior wall textures and colors can be custom made to match specifications



Standard model comes with Exposed Aggregate Exterior unless otherwise specified.



All other models come with Barnwood Exterior unless otherwise specified.

